

Somerset

REAL COUNTRY REAL ADVENTURE

Really close to Brisbane





WELCOME

With expansive lakes, open skies and true wilderness Somerset offers an exciting landscape to indulge in outdoor sport and adventures from mild to wild.

Riders, paddlers, sailors, jumpers, walkers, runners and outdoor enthusiasts of all types find their space to play here in Somerset.

For a more indulgent experience, explore the cultural footprint of the region through the many art galleries; spoil yourself with a personal wine tasting at one of our cellar doors or escape the hustle and bustle for longer and stay the night in one of our truly unique boutique accommodation options.

BOATING AND FISHING	2
CARAVAN AND CAMPING	4
OUTDOOR ADVENTURE	6
ART AND CULTURE	8
FLAVOURS	10
ACCOMMODATION	12
NATURE AND WILDLIFE	14
MARKETS AND EVENTS	16
HERITAGE	18
TOWNSHIPS	20
REGIONAL MAP	22
LAKE SOMERSET	24
LAKE WIVENHOE	26
LAKE ATKINSON	28
BRISBANE VALLEY RAIL TRAIL	30
RECREATIONAL TRAILS	32
DIRECTORY	36

ACKNOWLEDGEMENTS AND DISCLAIMER
Published 2016
Somerset Regional Council has compiled and produced this guide in the interest of promoting tourism across Somerset. The material contained within this guide has been researched, assembled and included with due care. Somerset Regional Council may not be held responsible or liable, for any costs, losses, damages, charges, and/ or expenses incurred or sustained by any party relying on the material contained, incorporated or included in this guide. Advertisements in this guide are the responsibility of the advertiser and neither the publishers nor producers can accept responsibility for the contents or offers made. All editorial, maps, and photographs appearing in this guide are strictly protected by copyright. Any unauthorised use of same may result in prosecution. All enquiries should be directed to Somerset Regional Council on 07 5424 4000. Photography Acknowledgements: Somerset Regional Council, Seqwater, Brisbane Marketing and private contributors.



BOATING & FISHING

The Brisbane and Stanley rivers form the picturesque valleys of Somerset - these meandering waterways provide a vast playground for anglers and water sports enthusiasts.

Explore the waters of lakes Somerset, Wivenhoe and Atkinson for boating, fishing, swimming and quiet relaxation.

Lakes Wivenhoe and Somerset are a true fisherman's paradise. The Stocked Impoundment Permit Scheme, leaves these lakes well stocked with Australian Bass, Yellowbelly, Silver Perch, Dewfish, Mary River Cod and Saratoga to sustain the fishing fun.

For a real Somerset adventure, bring your favourite water craft to enjoy the excitement of freshwater boating, skiing, tubing or jet skiing. There is nothing like freshwater to excite and refresh.

If relaxation is more your style, each lake offers calm water and beautiful scenery with perfect settings to enjoy an adventure filled day in, on or beside the water. Enjoy the tranquillity that this natural setting provides as you sail or paddle on Lake Wivenhoe. For the more energetic a 56km canoe adventure on the Brisbane River from the Spillway Common or Savages Crossing is in order.



PERMITS

Boating permits are required on all lakes for all vessels which are towed using a trailer or vessels that are registered. From 1 August 2017, boating permits will no longer be required.

- | | |
|---------------------------------------|---|
| All Lakes | <ul style="list-style-type: none">• All sailing and electric vessels permitted on all lakes.• Fishing permits are required on all lakes. |
| Somerset and Atkinson Wivenhoe | <ul style="list-style-type: none">• All fuel powered vessels permitted.• Four stroke and two stroke-efi only.• No carbureted two stroke engines.• Six knot speed limit |
| Cressbrook | <ul style="list-style-type: none">• All fuel powered vessels permitted.• Four and eight knot speed limits apply. |

Contact outlets for current boating and fishing fees, and fish species size and bag limits.

BOATING PERMIT OUTLETS

- | | |
|---|--------------|
| Esk Visitor information Centre
82 Ipswich Street, Esk | 07 5424 2923 |
| Fernvale Futures Complex
1483 Brisbane Valley Highway, Fernvale | 07 5427 0200 |
| Fernvale Mitre 10
1452 Brisbane Valley Highway, Fernvale | 07 5426 7300 |
| Kilcoy Information Centre
Yowie Park, 41 Hope Street, Kilcoy | 07 5422 0440 |
| Lake Somerset Holiday Park
Kirkleigh Road, Hazeldean | 07 5497 1093 |
| Wivenhoe Information Centre
Brisbane Valley Highway, Wivenhoe Dam | 07 5427 8100 |

PHONE

BOAT RAMPS

- | | |
|----------------------------------|-----|
| Lake Wivenhoe, Logan Inlet | K18 |
| Lake Wivenhoe, Hamon Cove | K17 |
| Lake Wivenhoe, Hine Road | M18 |
| Lake Somerset Holiday Park | L12 |
| Lake Somerset, The Spit | L14 |
| Lake Somerset, Westvale Road | M11 |
| Lake Cressbrook, recreation area | E17 |
| Lake Atkinson | J20 |

MAP REF

FISHING PERMIT OUTLETS

- | | |
|---|--------------|
| Esk Visitor Information Centre
82 Ipswich Street, Esk | 07 5424 2923 |
| Fernvale Futures Complex
1483 Brisbane Valley Highway, Fernvale | 07 5427 0200 |
| Kilcoy Driveway (BP)
22 Hope Street, Kilcoy | 07 5497 1308 |
| Kilcoy Information Centre
Yowie Park, 41 Hope Street, Kilcoy | 07 5422 0440 |
| Lake Somerset Holiday Park
Kirkleigh Road, Hazeldean | 07 5497 1093 |
| Wivenhoe Information Centre
Brisbane Valley Highway, Wivenhoe Dam | 07 5427 8100 |
| Ranger Station - Somerset Dam The Spit, Somerset Dam | |
| All Australia Post outlets | |

PHONE

CARAVANNING & CAMPING

There are few pleasures greater than caravanning and camping in Somerset.

Get closer to nature at one of the real country escapes offered at our many camp grounds, bush camps and the serviced caravan parks. Whether you enjoy a total escape to seclusion in the wilderness or a camp with facilities at hand, Somerset offers variety and choice.

Somerset has long been a favourite for those who enjoy star lit nights and the connection to nature that only comes from escaping the city. Summer blesses the region with balmy nights, shady campsites and perfect weather for lakeside camping where you can enjoy boating and fishing in the cool fresh water of our lakes. Winter invites crackling fires and cosy nights served with glorious days of winter sunshine. Mist in the valleys, a sparkling frost, the chance sighting of wildlife and spectacular sunrises are delights to capture and remember.

The country towns and villages are RV friendly and you will find all the facilities you could need or want on your journey through the region.

Lakes Wivenhoe, Somerset and Atkinson offer lakeside camping with excellent facilities and direct access to water, while Neurum Creek, Sandy Creek and Jimna offer excellent bush camping with access to rivers, wilderness and National Parks.



OVERNIGHT REST AREAS (20 HOURS MAXIMUM)

Dundas	Wivenhoe - Somerset Road
Fernvale	Geoffrey Fisher Bridge, Brisbane Valley Highway
Harlin	Simeon Lord Park, Brisbane Valley Highway
Kilcoy	ANZAC Park (48 hours)
Kilcoy	Seib Street
Linville	Linville Railway Park, George Street
Moore	Moore Stanley Gates Park, Main Street
Toogoolawah	Poll Crandell Park, Brisbane Valley Highway
Toogoolawah	Gardner Street

MAP REF

M18
M20
H11
L10
L10
G8
G9
H13
H13

RV DUMP POINTS

Esk Caravan Park (fees apply)
Fernvale
Kilcoy Showground
Lowood Showground
Toogoolawah Showground (fees apply)
DOG OFF LEASH AREAS
Esk - Hertrich Place
Fernvale
Kilcoy

26 Hassall Street
Clive Street
Showground Road
Station Street
Ivory Creek Road
Esk-Hampton Road
Honeywood Drive
South End of Seib Street

MAP REF

I16
M20
L10
L21
H13
I16
M20
L10

DOG FRIENDLY (ON LEASH AREAS)

Atkinson Dam Holiday Park	545 Atkinson Dam Road	07 5426 4211
Brisbane Valley Rail Trail	All locations	07 5424 4000
Esk Caravan Park	26 Hassall Street	07 5424 1466
Esk Motel	93 Ipswich Street	07 5424 2398
Kilcoy Showground	26 Showground Road	07 5424 4000
Lowood Showground	Station Street	07 5426 1385
Neurum Creek Bush Retreat	268 Rasmussen Road	1300 733 901
Sandy Creek Camping	Sandy Creek Road	07 5498 1032
Toogoolawah Showground	Ivory Creek Road	0408 473 834



OUTDOOR ADVENTURE

Take your real adventure to the next level and explore Somerset's exhilarating outdoor ventures.

For those who enjoy getting back to nature, the perfect spot for relaxing water activities like canoeing, sailing and boating can be found at Lake Wivenhoe. With speed restrictions in place, Lake Wivenhoe offers the chance to get up close and personal with the abundance of water birds, wildlife and its natural beauty.

Those preferring a faster pace will find lakes Somerset and Atkinson perfect for power boating, water skiing, tubing and jet skiing.

Somerset is synonymous with outdoor adventure, providing opportunities for easy to moderate recreational trails. Choose to explore the graded Wivenhoe Hill Trails; take advantage of 160km of Brisbane Valley Rail Trail; experience the challenging Bicentennial National Trail or discover the Conondale Great Walk on a self paced pursuit to immerse yourself in the wilderness of the region.

Motorcycle and driving enthusiasts take pleasure in our network of picturesque country roads, while four wheel drivers can get revved up on the off road facilities at Landcruiser Mountain Park, and the surrounding forestry roads around Jimna.

The region's open skies present flying enthusiasts with excellent year round conditions. Adrenaline junkies can fly high with a Skydive Ramblers tandem skydive and free fall activities. Watts Bridge Memorial Airfield is a focal point for vintage aircraft, warbirds and light aircraft enthusiasts and welcomes visitors and pilots interested in the history, technology and the sport of flying.

Alternatively, scenic flights by Floating Images or Pterodactyl Helicopters will take your breath away with stunning vistas that leave you with exhilarating memories to cherish.

Northern Drive

90KM – 1 HOUR AND 45 MINUTES (SEALED)

This delightful drive follows the eastern shore of Lake Somerset, offering expansive water views and country panoramas providing a taste of this diverse area. With curves, dips and water-side stops this is an interesting circuit for motorcycle or car.

- 1 Kilcoy
- 2 Lake Somerset Holiday Park
- 3 The Spit (off Esk-Kilcoy Road)
- 4 Somerset Dam Village
- 5 O'Shea's Crossing
- 6 Watts Bridge Memorial Airfield
(801 Cressbrook-Caboonbah Road, Cressbrook)
- 7 Toogoolawah ~ Churches ~ Skydive Ramblers
~ Somerset Regional Art Gallery - The Condensery
- 8 Gregors Creek (via Gregors Creek Road)

Southern Drive

60KM – 60 MINUTES (SEALED)

A diverse circuit taking in the towns of Fernvale, Coominya, Lowood and Glamorgan Vale; passing across the impressive Wivenhoe Dam and onward through villages, towns and farmlands.

- 1 Fernvale Futures Complex
(explore the Fernvale Murals)
- 2 Cormorant Bay
- 3 Wivenhoe Information Centre
- 4 Wivenhoe Hill Walking Trails
- 5 Logan's Inlet
- 6 Coominya Murals
- 7 Coolana Olives (Lowood-Minden Road)
- 8 Glamorgan Vale

ART & CULTURE

Somerset's artists are fortunate to live in a region where inspiration abounds.

Traditional oil paintings, creative fabric crafts, sculptures, photography and modern impressionist pieces. Find inspiration in every town.

Our rural heritage delivers an interesting artistic perspective merging realistic pieces with modern techniques and fresh interpretations of our spectacular scenery.

Murals, statues, memorials and weekend street markets present Somerset arts and crafts year round.

Somerset offers galleries north to south providing a wide range of works to view. Treat yourself to a day following the art gallery trail in Somerset.

The Somerset Regional Art Gallery - The Condensery has a rich history, formerly home to the Nestlé condensed milk factory packing facility.

Now a unique cultural precinct, the gallery hosts a calendar of rotating exhibitions, featuring works across various mediums and is available for workshops and community art events.

Visit the facility and be greeted by a distinctive hand sculptured bronze red deer statue by renowned artist Bodo Muche. This sculpture represents an important part of Toogoolawah's heritage - the gift of five red deer from Queen Victoria in 1873. Step back in time and explore the historic art gallery.

Somerset Art Gallery Trail

SOMERSET REGIONAL ART GALLERY THE CONDENSERY

29 Factory Lane, Toogoolawah
07 5423 1036 | somerset.qld.gov.au/condensery
OPEN Wednesday to Sunday



FOLK ART COOPERATIVE

8 Railway Street, Lowood
07 5426 1332 | lowoodfolkart@gmail.com
OPEN Monday to Wednesday 9am - 4.30pm
Friday 9am - 5pm
Saturday 9am - 1pm

GLEN ROCK GALLERY

Esk Visitor Information Centre, 82 Ipswich Street, Esk
07 5424 2923 | sasiart.com.au
OPEN Monday to Friday 9am - 5pm
Weekends and public holidays 9am - 2pm

KILCOY COURTHOUSE ART GALLERY

Yowie Park, 35 Hope Street, Kilcoy
07 5497 2000 | kilcoyart.org.au
OPEN Thursday to Monday 9am - 1pm

KILCOY CRAFT COTTAGE

Yowie Park, Hope Street, Kilcoy
07 5497 1888 | kilcoyinfo@gmail.com
OPEN Monday to Sunday 9am - 3pm

NASH GALLERY AND CAFE

212 Ipswich Street, Esk
07 5424 2424 | nashgalleryesk.com.au
OPEN Monday to Sunday 8am - 5pm

OLD CHURCH GALLERY MOORE

35 Linville Road, Moore
07 5424 7126 | oldchurchgallerymoore.com.au
OPEN Thursday to Sunday 10am - 4pm

SUPPER ROOM GALLERY

Moore Soldiers Memorial Hall, Main Street North, Moore
07 5424 7232 | bobandlinda@headwaterscountry.com.au
OPEN Saturday 9am - 3pm
Sunday 9am - 2pm

THE OPEN DOOR GALLERY

45 Railway Street, Lowood
07 5426 2746 | dgaletti@bigpond.com
OPEN Monday, Wednesday, Thursday, Friday 9am - 12pm

FLAVOURS

Somerset boasts a strong history of farming and food production, supplying an abundance of produce to market.

Delight in some of the local specialties of prime beef and venison or catch your own campfire treat of fresh fish and red claw yabbies.

Experience an assortment of cafes and restaurants throughout the villages. Share one of the many homemade specialties at Julie's at the Rectory, enjoy magnificent lake views from the iconic Cormorant Bay Cafe or a culinary art experience at the Nash Gallery and Cafe, featuring pottery and wares by resident artists.

Numerous wineries will tempt you with award winning regional wines and offer cellar door sales and dining experiences. The Somerset wine and farm gate trail extends across the region from Kilcoy to Coolana, with producers offering tastings, tours and personalised experiences from their front doors. Why travel by car or coach – think helicopter. For a truly memorable experience, Pterodactyl Helicopters have hand-picked the region's best boutique wineries to show you by helicopter. Fly in comfort and enjoy breathtaking views matched by premium wines served by the region's finest wine-makers.

Somerset Wine and Farm Gate Trail

BELLEVUE HOMESTEAD AND VINEYARD
1 West Road, Coominya
07 5426 4209 | bellevuehomestead.com.au
OPEN Phone for bookings

COOLANA OLIVES AND CELLAR DOOR
733 Lowood-Minden Road, Coolana
07 5426 8393 | coolanaolives.com.au
OPEN Tuesday to Sunday 9am- 4pm

MOUNT ENGLAND ESTATE
423 Wivenhoe-Somerset Road, via Fernvale
07 5427 0042 | meewines.com
OPEN Thursday to Sunday 10am - 4pm

OCEAN VIEW ESTATES
2557 Mt. Mee Road, Ocean View
07 3425 3900 | oceanviewestates.com.au
OPEN Wednesday 10am - 3pm
Thursday to Sunday 10am - 5pm

PTERODACTYL HELICOPTERS
Helicopter wine tours
07 3201 0005 | pterodactylhelicopters.com.au
OPEN Daily

WINYA WINES
145 Sandy Creek Road, Sandy Creek via Kilcoy
07 5497 1504 | winyawines.com.au
OPEN Friday to Sunday 10am - 4pm
Phone for group bookings

WOONGOOROO ESTATE
35 Doyles Road, Kilcoy
07 5496 3529 | woongoorooestate.com
OPEN Wednesday to Sunday 9am - 4pm





ACCOMMODATION

Tucked away in hidden valleys, perched on hilltops overlooking beautiful lakes, and in the very heart of quiet country villages you will find accommodations that offer unique samples of real country life, Somerset style.

Somerset retreats offer couples, families and groups the opportunity to escape the urban crush and connect with each other and the rural environment. Many offer home-style facilities while several properties boast unique variations from huts, to rustic cabins to luxury chalets.

Weltevreden Domes Retreat offers a distinctive accommodation option with geodesic huts positioned in a tranquil bushland setting overlooking the majestic Lake Wivenhoe. More than just a bed and breakfast you will find yourself immersed in a range of natural

therapies, designed to reconnect your mind, body and soul and allow you to relax and revitalise your senses.

Situated in 175 acres of Australian tall timber forest you will find luxury in the form of The Stonehouse Retreat. This private oasis is a unique, hand built eco-friendly house made of stone, raw timbers and recycled materials. Entirely self sufficient, The Stonehouse Retreat is the perfect place to sit back, relax and enjoy the spectacular views of Somerset, mingle with the wildlife or base yourself ready to explore the region.

Have we mentioned the koalas? The Hollow Log Country Retreat has a population of resident koalas, farm animals and an array of visiting wildlife. Relax by the campfire under a starry sky, recalling the day's fun before settling down in a comfortable log cabin nestled in the beautiful native garden.

Somerset offers many unique experiences for weekend escapes and rejuvenating stays in all seasons. Be it nature, solitude, farm life, or holistic healing, Somerset will invigorate your mind, body and soul.

NATURE & WILDLIFE

Surrounded by the rugged D'Aguilar, Conondale and Great Dividing ranges, the Somerset region is a sanctuary for native flora and fauna and a place where you can truly get back to nature.

Wildlife abounds with regular glimpses of koalas among the Eucalypt trees scattered throughout native bushland. Kangaroos are commonly seen grazing along the banks of our lakes and rivers and echidnas can occasionally be spotted meandering along the Brisbane Valley Rail Trail.

Somerset is a birdwatcher's paradise with common sightings of King Parrots, Rainbow Lorikeets, Pied Cormorants, Pelicans, Australian Wood Ducks and Azure Kingfishers, just to name a few.

Lake Wivenhoe is also home to a small population of the vulnerable Queensland Lungfish that are native only to the Mary and Burnett Rivers in Australia.

Lakes Somerset and Wivenhoe are stocked with native fish species including Australian Bass, Yellowbelly, Silver and Spangled Perch, Southern Saratoga and Mary River Cod, making the region popular for freshwater fishing. Redclaw yabbies are abundant in both lakes, adding to the fishing experience.

Somerset's wide range of habitats, from man made lakes to natural river systems; native bushland to the wild wilderness of the ranges, offers everybody the chance to have a natural experience.

The environmental interpretive centre at the Kilcoy Information Centre offers an interactive experience for those who would like to learn more about the natural environment of Somerset.

For an up close experience with our wildlife friends, visit - Highland Street and Outlook Drive in Esk to meet the abundance of wallabies. Toogoolawah and Cormorant Bay (Lake Wivenhoe) are natural koala corridors. Yowie Park in Kilcoy is a birdwatcher's paradise with more than 100 species of birds sighted regularly.



MARKETS & EVENTS

Somerset hosts a comprehensive array of events year round. From country race days, charity rodeos, campdrafts, cattle sales, aviation extravaganzas, skydiving and music festivals, fun runs, fishing competitions and more.

Markets

ESK MARKETS

Pipeliner Park, Highland Street

07 5423 1605

WHEN Every Saturday 7am - 12pm

FERNVALE COUNTRY MARKETS

Fernvale State School, Brisbane Valley Highway

07 5464 3863

WHEN Every Sunday 6am - 12pm

LINVILLE HALL MARKETS

Linville Hall, George Street

07 5424 7093

WHEN First Saturday each month 8am - 12pm

KILCOY YOWIE COUNTRY MARKETS

Yowie Park, Hope Street, Kilcoy

0438 927 964

WHEN Second and last Saturday each month 7am - 12pm

LOWOOD BUNYIP MARKETS

Clock Park

0407 279 412

WHEN Fourth Saturday each month 8am - 12.30pm

MARKET ON THE GREEN

Old St Andrew's Chapel, 22 Middle Street, Esk

0434 415 346

WHEN Last Saturday each month 8am to 12pm

MINDEN MARKETS

Minden State School, 1032 Lowood Minden Road

0407 828 992

WHEN Second Sunday each month 7am - 12pm

MOORE HALL MARKETS

Moore Soldiers Memorial Hall, Main Street

07 5424 7232

WHEN Third Saturday each month 6am - 12pm

TOOGOLAWAH RAILWAY MARKETS

Railway Reserve, Cressbrook Street

0455 177 679

WHEN Second Saturday each month 7am - 12pm

TOOGOLAWAH CATTLE SALES

Toogoolawah Saleyards, George Street

07 3252 4680

WHEN Every second Friday 10am

For a complete list of event dates,
visit experiencesomerset.com.au

HERITAGE

Immerse yourself in the region's rich history and discover the hidden stories that are tied to Somerset.

Somerset's heritage tells a tale of adventure, exploration, love and war that dates back to the early 19th century. Unlike some areas, Somerset's significant heritage and cultural history remains well preserved for reflection by today's society.

As you weave your way through the many towns and villages, follow the Brisbane Valley Heritage Trail and venture through historic buildings including the grand Bellevue Homestead or the beautifully restored Nestlé condensed milk factory packing shed, known as the Somerset Regional Art Gallery - The Condensery.

Watts Bridge Memorial Airfield is another for the history enthusiast – their runways and associated infrastructure were originally built in 1942 as part of the Australian World War II defence program. When the airfield was no longer required by the military, a small group of recreational pilots redeveloped the site into today's airfield.

In an age where the old is discarded for something new, the past is always present in Somerset. For family search services and information about our history, remember to visit the Toogoolawah History Museum and the Kilcoy District Historical Society.



Churches and Memorials Trail

160KM - 2 HOURS 30 MINUTES (SEALED)

A real gem for historians and genealogists, this fascinating drive takes you back in time exploring the religious and social history of the region as depicted on headstones. Allow a full day.

1. Linville Cemetery
2. Colinton War Memorial (D'Aguilar Highway, Colinton)
3. Toogoolawah - St Agatha's and St Andrew's churches
4. Caboonbah Non-denominational Church
5. O'Shea's Crossing
6. Bryden District Cemetery
7. Vernor Cemetery (59 Old Fernvale Road)
8. Lowood - Rail Trail, churches, cemeteries
9. WWII Lowood airfield memorial (Daisy Road)
10. Coominya - St Francis Xavier Catholic Church
11. Esk - St Mel's and St Agnes churches and Esk Cemetery (Highland Street).





TOWNSHIPS

Visit Somerset and enjoy the friendly rural communities and the real country lifestyle. Those looking for a relaxing time will find a range of eateries with good coffee, indulgent treats, heritage places and hidden gems dotted all about. Drop by and stay a while and let the Somerset communities wash away your big city blues.



Coominya

Charming Coominya centres on the old railway station that now serves as a focal point for community events and provides access to the Brisbane Valley Rail Trail. Be sure to see the range of hand-painted murals of the Coominya story, which have captured the essence of the early days of the township.



Esk

The heart of Somerset, Esk features a backdrop of the awe inspiring Glen Rock. This quaint country town offers many surprises including antique shops, the Glen Rock Art Gallery and the ever-popular Esk Caravan Park. Remember to stop and try the home-made specialities at one of the popular cafes in town.



Fernvale

Well known for its Sunday markets, popular swimming, canoeing and picnic areas and its proximity to Lake Wivenhoe, Fernvale is a weekend hotspot. Enjoy a number of cafes including the Old Fernvale Bakery or the Cormorant Bay Café before embarking on a Brisbane Valley Rail Trail adventure.



Jimna

Step back in time and enjoy a delightful country drive to the small village of Jimna. Nestled in the hoop pine forests of the Jimna Range, you will stumble upon this heritage, wilderness, and four wheel drive playground. Don't forget to explore the recreational trails dotted throughout the Conondale National Park.



Kilcoy

Famous for the Yowie, Kilcoy is an RV Friendly town and is known for its wide streets and attractive shady parks. It is situated in an idyllic rural landscape on the D'Aguilar Highway with views over the picturesque landscape - ranging from rolling farmlands, rugged mountain ranges and Lake Somerset.



Lowood

Lowood developed into a bustling town with the arrival of the railway in 1884. Today Lowood is a great location to access the Brisbane Valley Rail Trail with features of the trail including a flying fox colony and koala corridor adjacent to the river on the approach to town.



Minden & Tarampa

These eclectic districts present an ever changing patchwork of colourful fields neatly aligned and symmetrical. Stop in at Coolana Olives for a tasting of their award winning oils, tapenade and other specialty products.



Moore & Linville

The headwater country is the start of the Brisbane River catchment and a rewarding destination for those seeking wilderness, heritage and a quieter escape. Be sure to explore the unique markets and art galleries on offer.



Somerset Dam & Hazeldean

Somerset village was established as a construction camp for the building of the dam wall from 1930 to 1950 and remains today as a permanent village and popular weekend retreat with holiday homes and camping area.



Toogoolawah

Toogoolawah is world famous thanks to its proximity to Skydive Ramblers and the restoration of the Nestlé condensed milk packing facility into the Somerset Regional Art Gallery – The Condensery. See the newest blockbusters at the historic Toogoolawah Pictures each weekend.

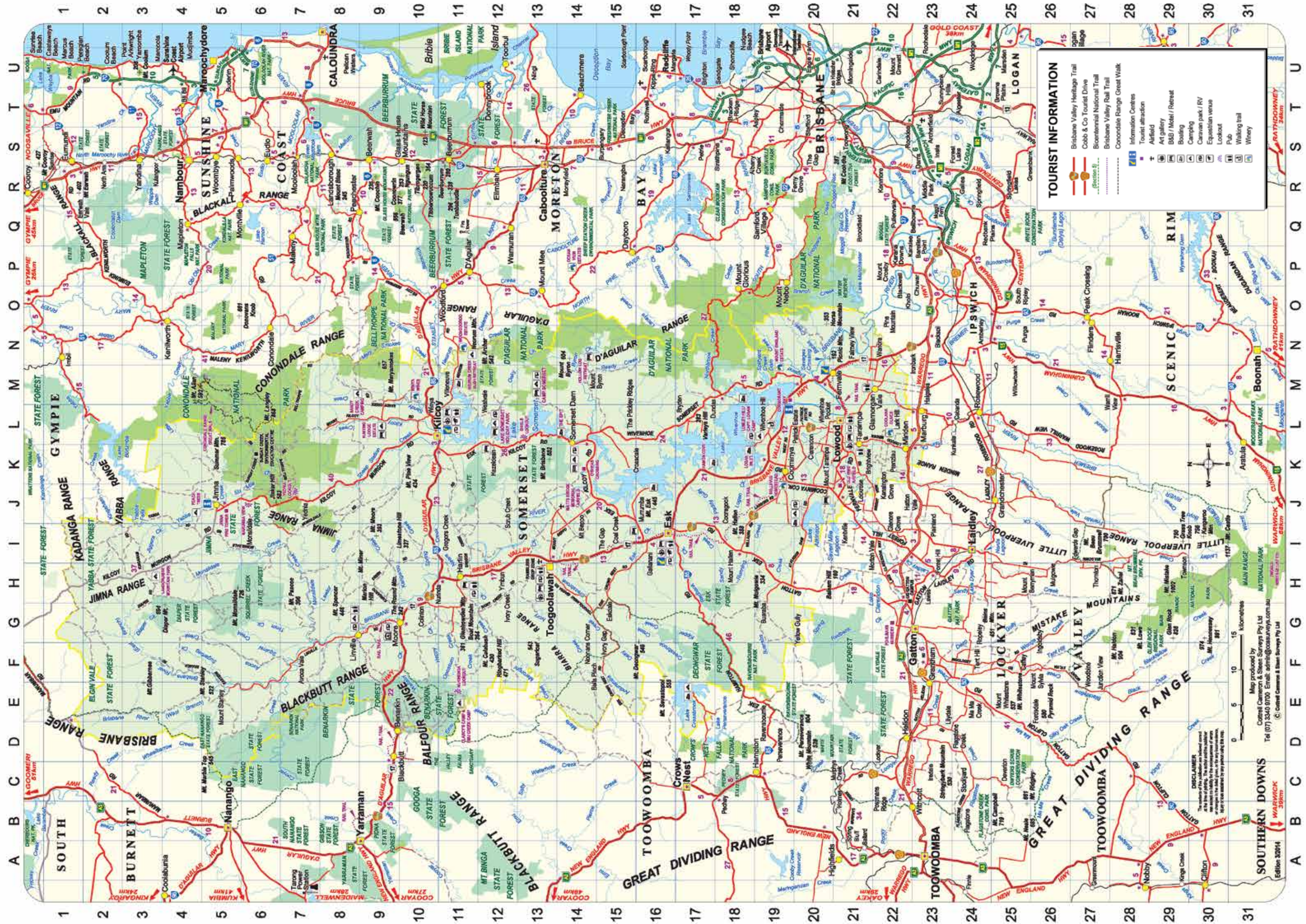

TOURIST INFORMATION

- Brisbane Valley Heritage Trail
- Cobb & Co Tourist Drive
- Bioentennial National Trail
- Brisbane Valley Rail Trail
- Conondale Range Great Walk

Information Centres

Tourist attraction

Airfield

Art gallery

B&B / Motel / Retreat

- Boating
- Camping
- Caravan park / RV
- Equine venue
- Lookout
- Pub
- Walking trail
- Winery

SOUTHERN DOWNS
Map produced by
Correll Cameron & Steen Surveys Pty Ltd
Tel (07) 3340 0700 Email: admin@ccs-surveys.com.au
© Correll Cameron & Steen Surveys Pty Ltd
Edition 2004

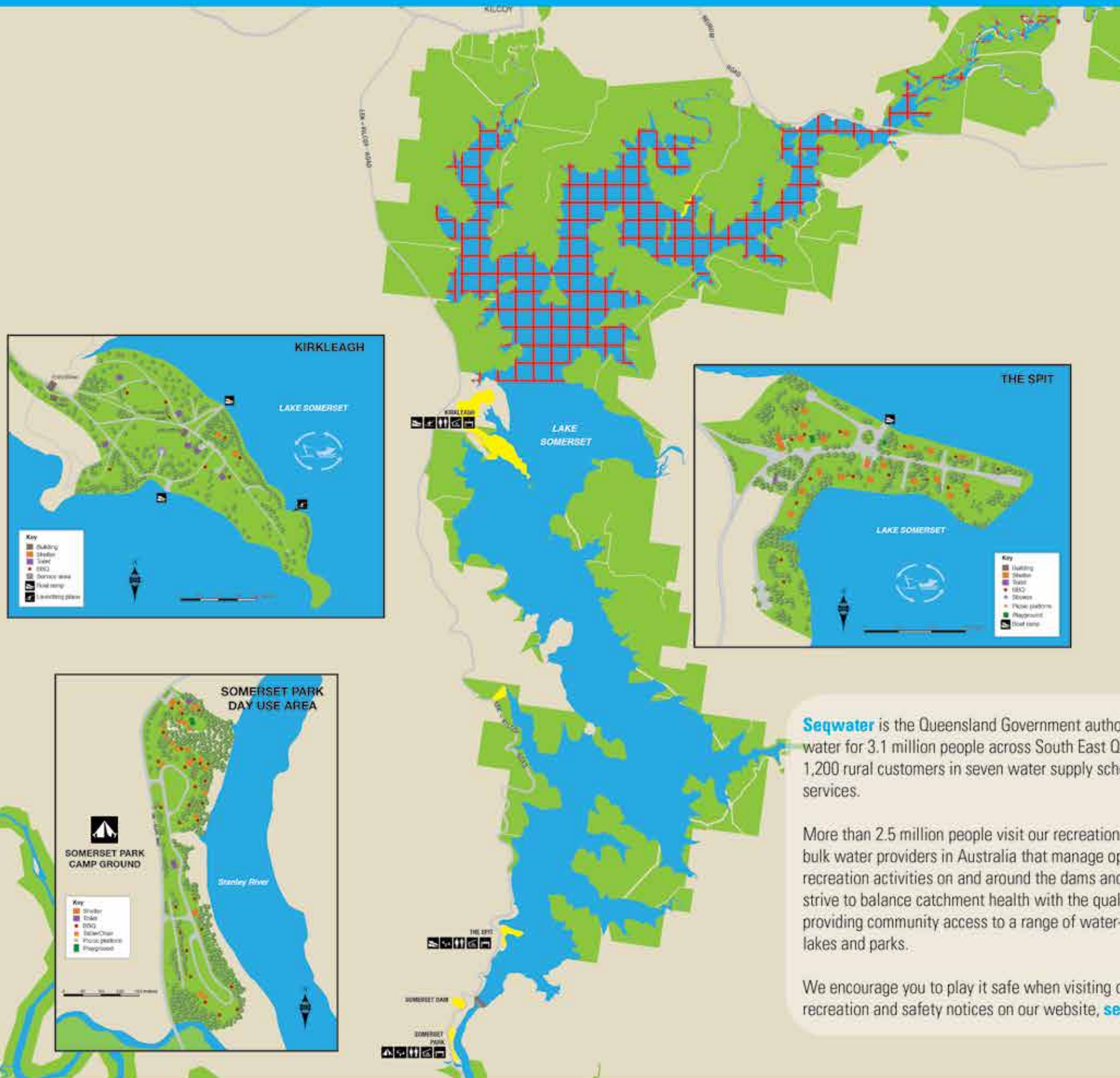

Seqwater is the Queensland Government authority responsible for producing bulk drinking water for 3.1 million people across South East Queensland. We provide irrigation water to 1,200 rural customers in seven water supply schemes, as well as essential flood mitigation services.

More than 2.5 million people visit our recreation areas every year. We are one of the few bulk water providers in Australia that manage open catchments, allowing the public to enjoy recreation activities on and around the dams and lakes that supply our drinking water. We strive to balance catchment health with the quality of the region's drinking water while also providing community access to a range of water-based and onshore activities at our dams, lakes and parks.

We encourage you to play it safe when visiting our recreation areas, and always check the recreation and safety notices on our website, seqwater.com.au, before heading out.

Lake Wivenhoe

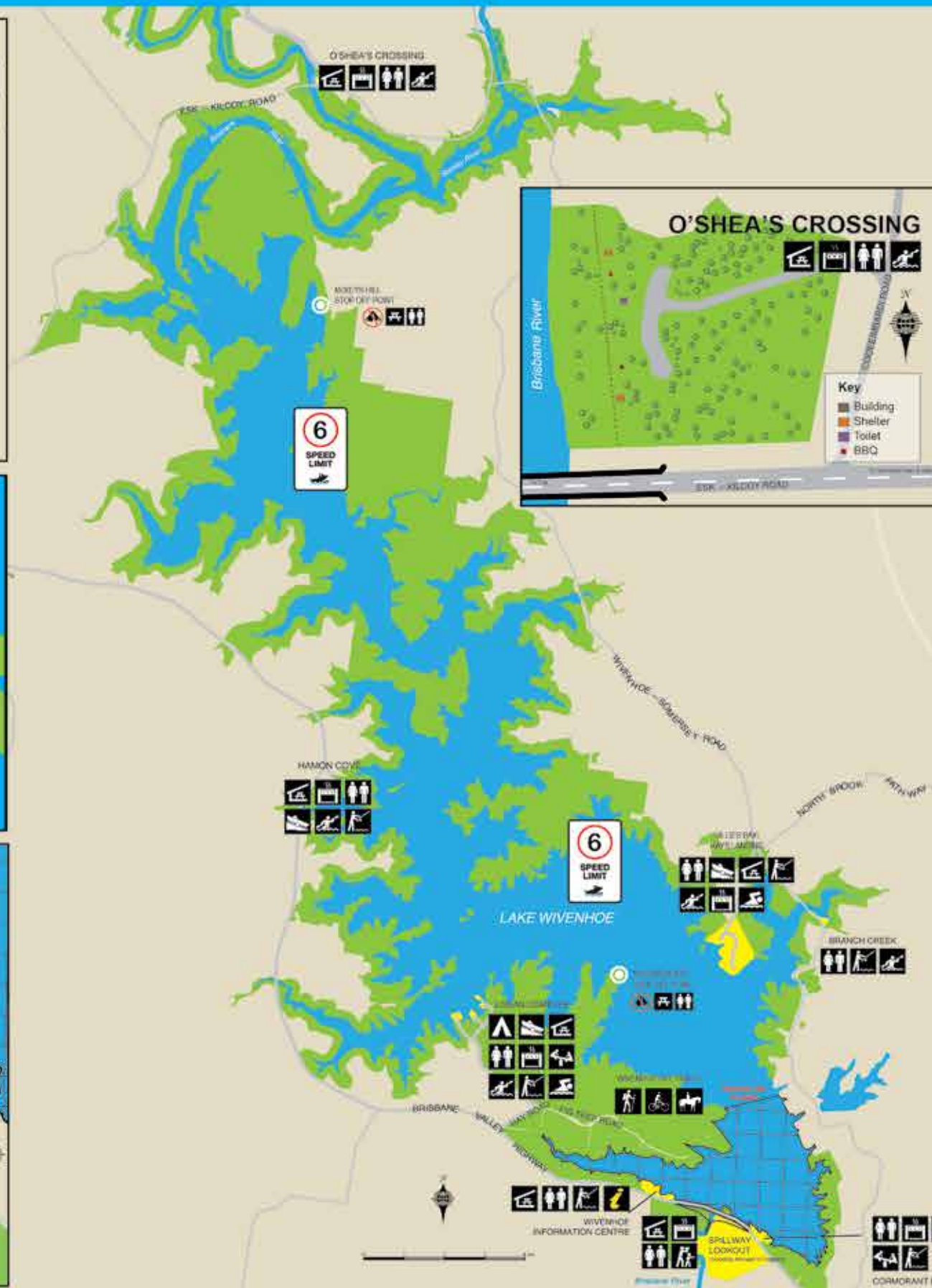
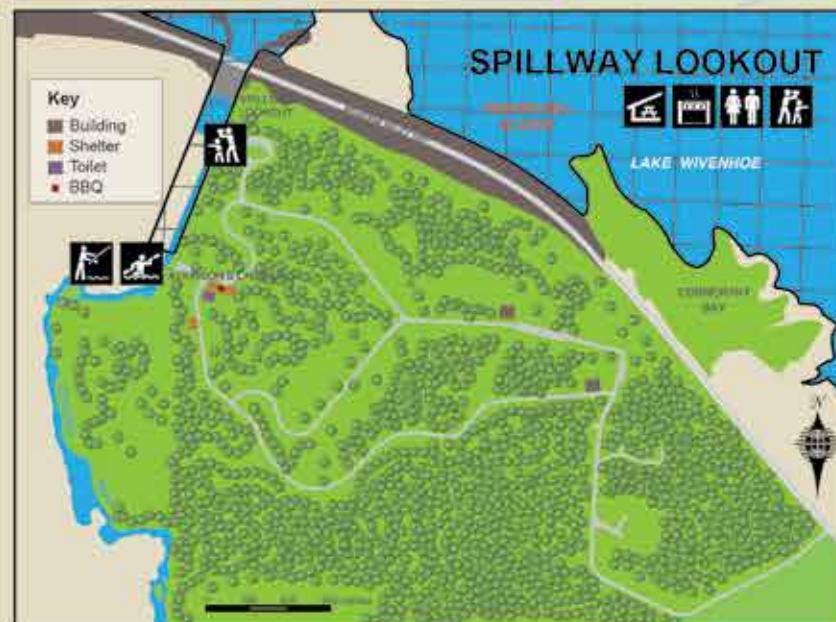

Lake Atkinson

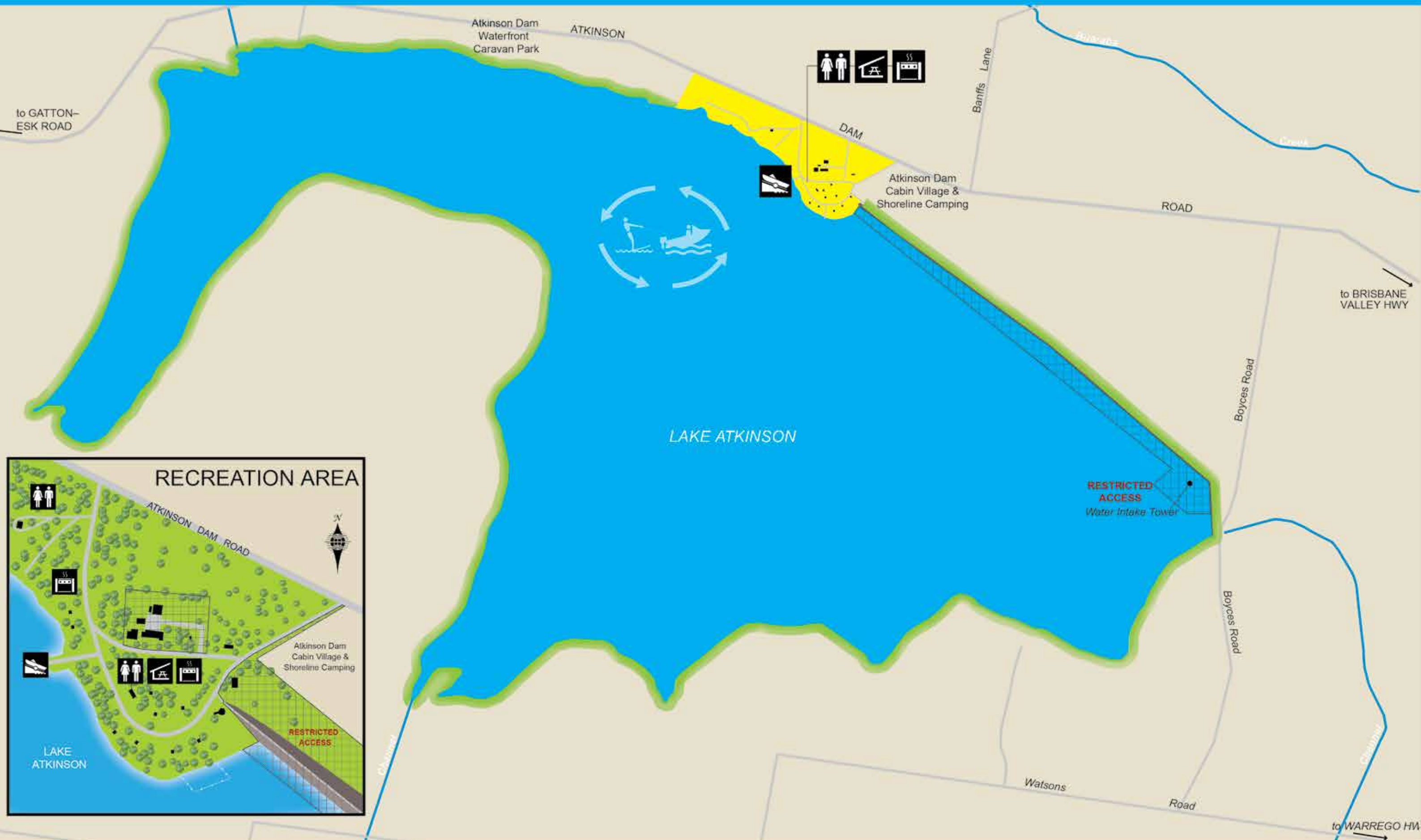

BRISBANE VALLEY RAIL TRAIL

A recreation trail for walkers, cyclists and horse riders.

The Brisbane Valley Rail Trail, when completed, will be 148 kilometres of recreational trails, enabling walkers, cyclists and horse riders to experience the history and landscape of the Brisbane Valley up close and personal.

The trail follows the old Brisbane Valley railway corridor that originally extended from Wulkuraka, on the outskirts of Ipswich, to Yarraman, 160 kilometres northwest of Brisbane.

The original line was built in the 1880s to transport timber, milk and beef to Brisbane and to supply farmers and the rail towns. The last rail service was in 1989.

Extending through urban villages, native bushland, farming country and plantation forests, the trail provides a hands on experience of South East Queensland's scenic landscapes.

Services, accommodation and facilities are available in the towns along the trail. The trail surface is gravel and unsuitable for road bicycles or personal mobility vehicles. No motorised vehicles of any type are allowed.

Wanora to Fernvale 7.6 km
Fernvale to Lowood 8km
Lowood to Coominya 12km
Coominya to Esk 23.5km
Esk to Toogoolawah 19km
Moore to Linville Station 7 km
Linville Station to Benarkin 18 km
Moore to Blackbutt (Nukku Road) 33.5 km
Benarkin to Blackbutt 4.6 km
Blackbutt to Nukku Road 3.9 km

**For information on trail sections
managed by Somerset, South Burnett
and Toowoomba Regional Councils,
drop into an information centre,
or visit experiencesomerset.com.au**

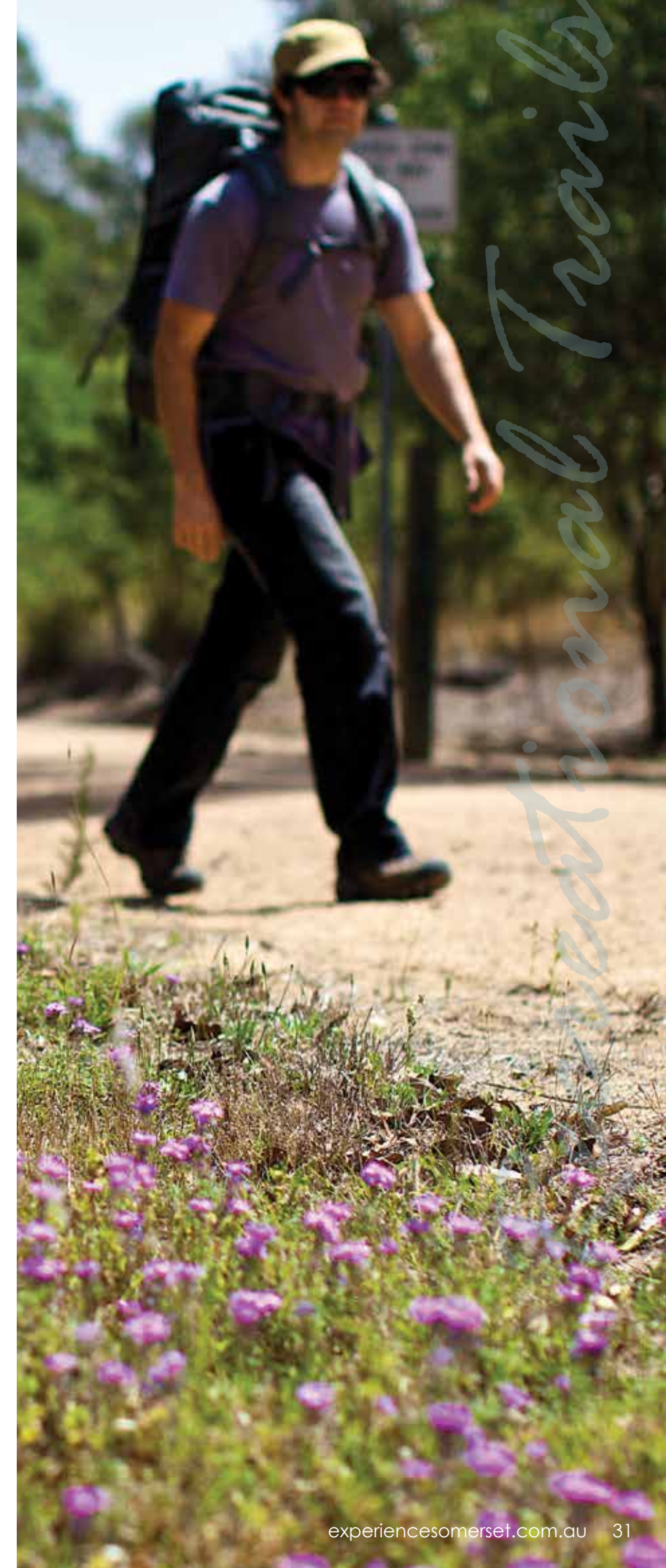
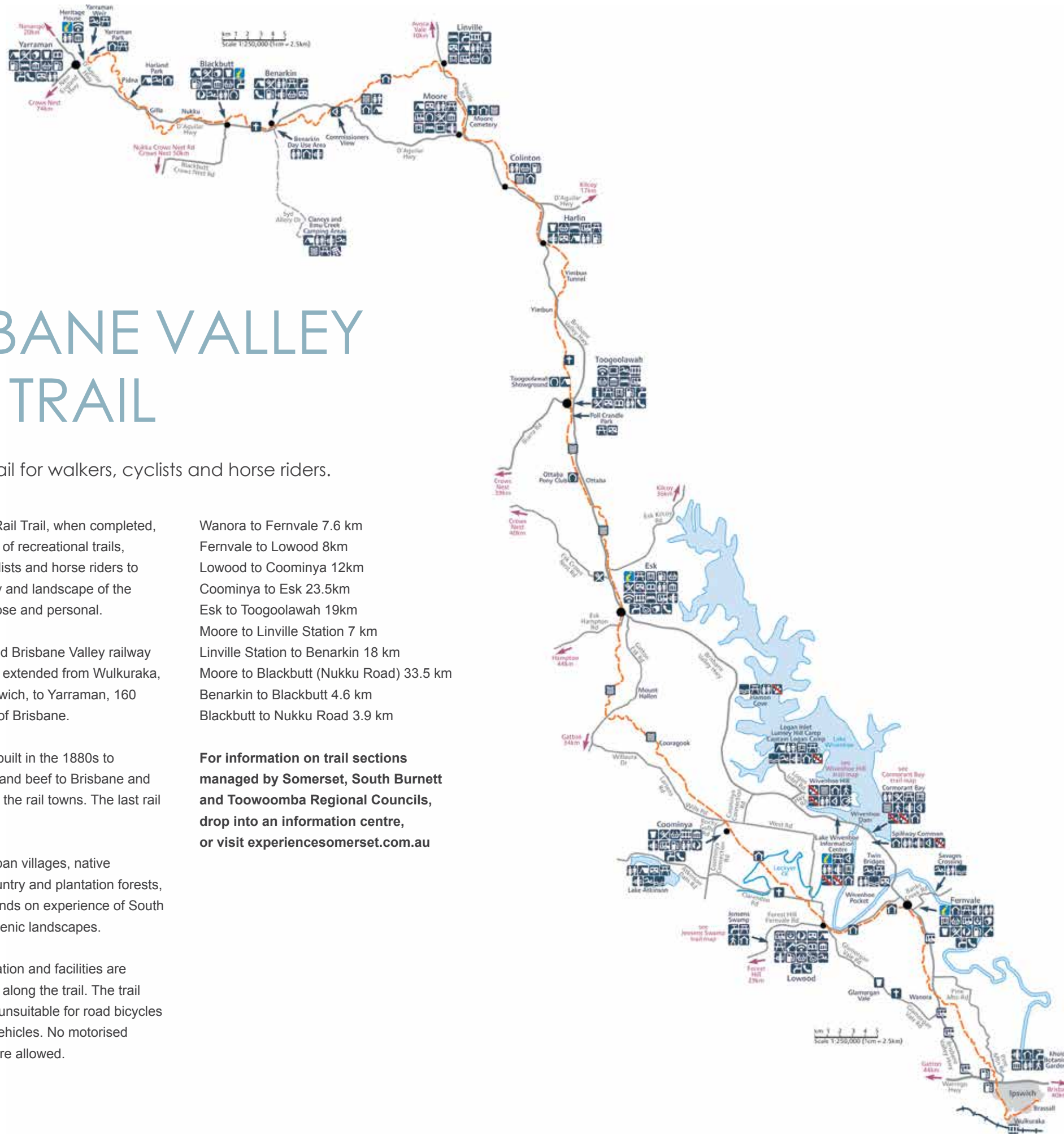

WIVENHOE HILL, LAKE WIVENHOE



RAVENSBOURNE NATIONAL PARK

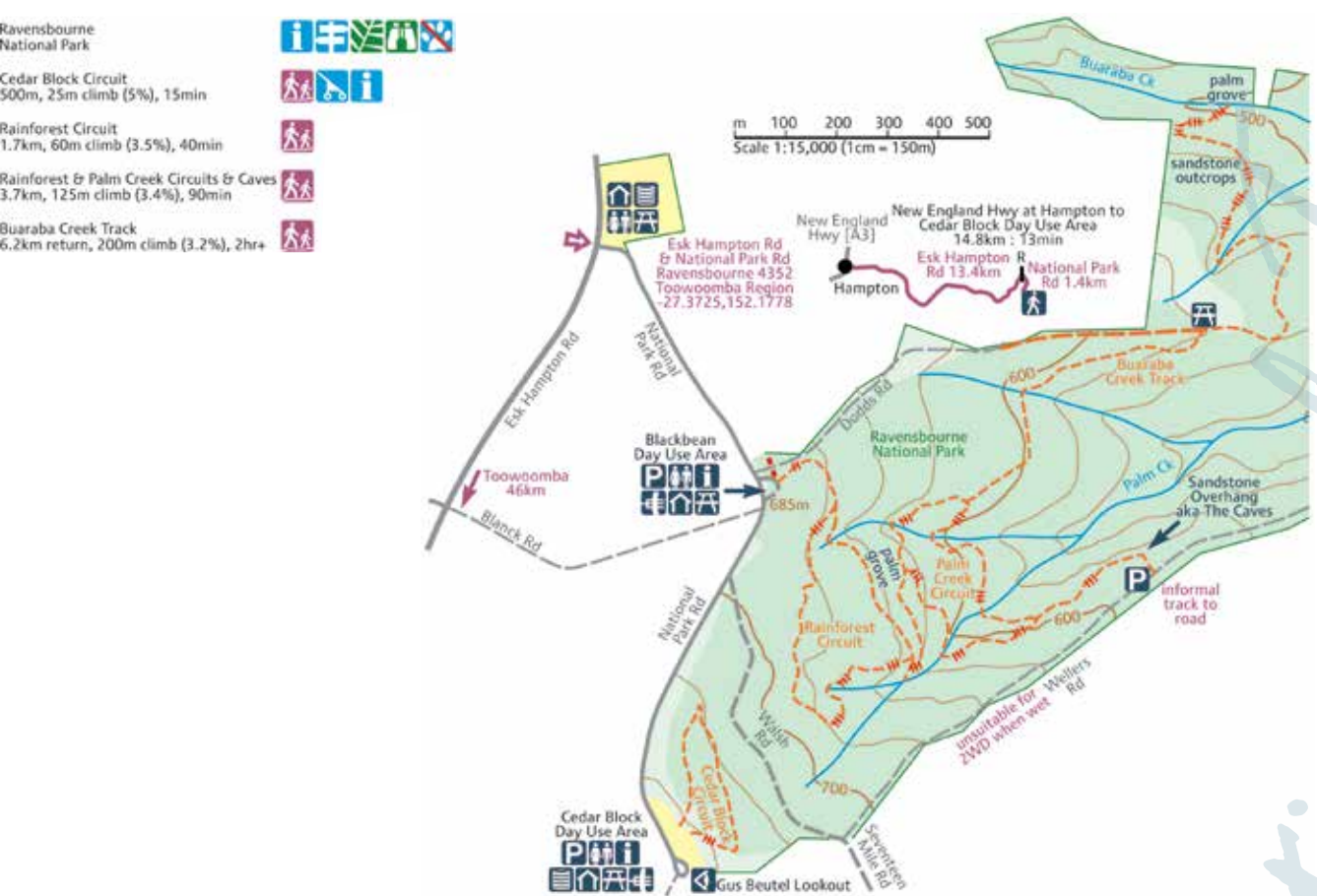

CORMORANT BAY, LAKE WIVENHOE



LAKE CRESSBROOK



Recreational Trails



Accommodation



Accommodation

Esk Caravan Park



A PicturESK piece of paradise. Esk Caravan Park is nestled at the foot of Glen Rock in the beautiful Brisbane Valley. Hosts Paul and Jackie Lawson, pride themselves on delivering good old fashioned country hospitality along with well kept grounds and clean amenities.

Located away from the highway in a quiet and peaceful parkland setting, boasting mountain views, a creek boundary, animal and bird life. The park is situated within easy walking distance to cafes, shops, hotels and clubs. Esk Caravan Park is the ideal destination for your next group gathering, for both small and large groups. Our large commercial camp kitchen is available to cook your own feast and our undercover barbecue and pizza area comfortably seats up to 90 people.

Facilities include:

- Self contained cabins for every budget
- Pet friendly cabins
- Spacious powered, unpowered and ensuite sites
- Heated swimming pool
- Large entertainment area
- Barbecues, pizza ovens and open fire place
- Bike hire - ride the Brisbane Valley Rail Trail
- Pets on approval

26 Hassall Street, Esk
07 5424 1466
info@eskcaravanpark.com.au
eskcaravanpark.com.au

La Bella Vista Country Getaway



A unique country getaway located right on the Brisbane Valley Rail Trail. Enjoy our spacious facilities and peaceful accommodation, a home away from home. Relax, unwind and enjoy nature.

Only five minutes to Fernvale and ten minutes to Wivenhoe Dam.

629 Brisbane Valley Highway, Wanora
0448 440 382
shaun.obrien58@hotmail.com
bellavistacountrygetaway.com

Esk Wivenhoe Motor Inn



- Central location
- Queen size beds in all rooms
- Double and twin rooms available
- Rooms serviced daily
- Reverse cycle air conditioning
- Room service breakfast and dinner
- Free DVD library
- High definition digital TV and WIFI

5 Highland Street, Esk
07 5424 1677
info@eskwivenhoemotorinn.com.au
eskwivenhoemotorinn.com.au

Esk Grand Hotel



- Dining - dine in or take away
- Café - coffee and cakes
- Pizza
- Drinks
- Accommodation - overnight and weekly
- Entertainment
- Bottle shop
- Off street parking

121 Ipswich Street, Esk
07 5424 1141
info@grandhotelesk.com
grandhotelesk.com

The Hollow Log Country Retreat and Koala Sanctuary



A tranquil country retreat and koala nature refuge close to Lakes Wivenhoe and Somerset. A special place for family gatherings or a getaway for a group of friends.

Relax...Observe...Explore...Enjoy

Mt Byron, via Somerset Dam
07 5426 0167
info@hollowlogcountryretreat.com
hollowlogcountryretreat.com

Twilight Grove Bed and Breakfast



Twilight Grove consists of 120 acres of paddocks and peaceful natural bushland adjoining 2500 acres of State Forest. Our property affords a quiet relaxing break and allows you to re-energize body and soul. Enjoy fabulous views, cooked breakfast, watching native birds and animals. Pet friendly accommodation.

07 5424 1432
admin@twilightgrove.com.au
twilightgrove.com.au

Weltevreden Domes Retreat



Relax on the deck and enjoy the views overlooking Lake Wivenhoe. Soak up the peace and tranquillity of nature from your unique Geodesic Dome accommodation, including en-suite. Overnight and longer retreat stays for couples, small adult groups and singles welcome.

161 Glen Esk South Road, Glen Esk
07 5424 1888
info@domesretreat.com.au
domesretreat.com.au

Exchange Hotel Toogoolawah



This truly charming Queensland pub is all about quality. We're family friendly so come and enjoy a meal or even stay the night. With newly renovated, clean and tidy rooms, experience a cosy bed and breakfast style stay. Groups welcome.

2016 QHA finalists for pub style accommodation.

11 Cressbrook Street, Toogoolawah
07 5423 1151
sleepylagoonhotel@bigpond.com

Accommodation

The Stonehouse Retreat



This place is special....

The Stonehouse is a unique hand-built masterpiece of natural stone, raw timbers, recycled materials and polished concrete, sitting on the edge of the Ravensbourne / Scenic Rim escarpment. It is surrounded by 175 acres of beautiful Australian Bush and neighbours the Deongwar State Forest. Travel time from Brisbane is approximately 80 minutes, via Esk.

They have three magnificent bedrooms (two kings and one queen), a modern well equipped kitchen, large comfortable rustic lounge including a fire place. Huge decks set the scene for relaxation, conversation and memories which will stay with you forever. Sleeps nine if the optional bunk room is included. There is a waterhole, mountain biking options in the State Forest, bushwalking aplenty on the property and in nearby Ravensbourne National Park and Lake Cressbrook just up the road! The Stonehouse is pet friendly! Book via our website for the best deals.

0488 759 990
info@thestonehouseretreat.com.au
thestonehouseretreat.com.au

Lake Somerset Holiday Park



Set on 45 hectares, the park is an ideal getaway for families, groups and individuals. The park offers a range of accommodation including one and two bedroom cabins, safari tents, and caravan and camping sites. Facilities include mini golf, playground, camp kitchen and two boat ramps.

78 Kirkleagh Road, Hazeldean
1800 606 759
info@lakesomerset.com.au
lakesomerset.com.au

Kilcoy Motel



Close to Somerset Dam and just over an hour drive from Brisbane.

The Kilcoy Motel offers travellers comfortable, affordable accommodation in a quiet country environment, friendly and helpful atmosphere with single, twin and family motel rooms as well as luxury three bedroom cabins.

6 William Street, Kilcoy
07 5422 0092
booking@kilcoymotel.com.au

Moore B&B



Visit Montrose, a 100 year old Queenslander right in the centre of Moore. Great location to discover the Brisbane Valley Rail Trail. Enjoy our warm hospitality and continental breakfast. Our swimming pool is the perfect place to cool off during a summer visit. Groups also catered for.

24 Colin Street, Moore
07 5424 7063
0499 946 220
montrose2233@gmail.com

Kilcoy Gardens Motor Inn



- Undercover parking
- Fridge, microwave, tea and coffee facilities
- All rooms air conditioned
- Free Wi-Fi
- Barbecue area
- Meals available
- Wheelchair access and more

62 Hope Street, Kilcoy
07 5497 1100
info@kilcoygardensmotorinn.com.au
kilcoygardensmotorinn.com.au

Caravanning & Camping

Esk Caravan Park



A PicturESK piece of paradise.

Esk Caravan Park is nestled at the foot of Glen Rock Peak in the Beautiful Brisbane Valley. Hosts Paul and Jackie Lawson, pride themselves on delivering good old fashioned country hospitality along with well kept grounds and clean amenities.

Facilities include:

- Spacious powered and ensuite sites
- Unpowered camp ground with campfire
- Self contained cabins for all budgets
- Easy walk to shops, cafes, hotels and clubs

- Heated swimming pool
- Large entertainment area
- Barbecues, pizza ovens and open fire place
- Bike hire - ride the Brisbane Valley Rail Trail
- Pets on approval

26 Hassall Street, Esk
07 5424 1466
info@eskaravanpark.com.au
eskaravanpark.com.au

Neurum Creek Bush Retreat



Camping and caravanning, a favourite place for families.

Whether you have a caravan, motorhome, camper trailer, tent or swag, you're welcome at Neurum Creek Bush Retreat. 312 acres of beautiful bushland and 1.5km creek frontage. Features include large camp sites, camp fires, hot showers, eco-friendly amenities and rent a tent hire equipment. Bush walking, bike riding (BYO), canoeing (BYO) and yes we are dog friendly.

Regular events during the year. We sell ice, wood and basic supplies. Adjoins the D'Aguilar National Park.

268 Rasmussen Road, Mount Archer
1300 733 901
ncbr.com.au

Jimna Base Camp



- Families • groups • weddings
- health • fitness • 4WD • bushwalkers
- training - anyone and everyone!

You can do it all at Jimna Base Camp. Experience all the Australian bush has to offer and enjoy the freedom of private and exclusive use.

21 School Road, Jimna
0409277297 or 0428655612
info@jimnabasecamp.com.au
jimnabasecamp.com.au

Landcruiser Mountain Park



- Bush camping at its best!
- 4 main camping areas
 - Hot showers and toilets
 - 250km Four Wheel Drive tracks
 - BMX bike track for the kids
 - Dogs allowed
 - EFTPOS available

OPEN 7 DAYS

Diaper Road, Jimna via Kilcoy
07 5497 3164
landcruisermountainpark.com.au



Coolana Olives



Wow is common to hear from visitors trying Coolana Olives' products for the first time.

Visitors are welcome to experience the wow factor and enjoy the various olives, infused oils, balsamic vinegars, cheese and wines we have on offer. An experience to remember.

Bring your taste buds with you when you visit our olive grove, tasting room and shop.

733 Lowood Minden Road, Minden
07 5426 8393
info@coolanaolives.com.au
coolanaolives.com.au

Julie's at The Rectory Gourmet Café



A heavenly food experience!

Open for breakfast and lunch, come and try our delicious range of home made meals including cakes and pastries.

Gluten, dairy free and vegetarian options on offer.

Alfresco and family friendly dining areas available.

OPEN 8am - 4pm

85 Ipswich Street, Esk
07 5424 2883
juliesattherectory@live.com.au

Cormorant Bay Café



Cormorant Bay Café is a must stop destination perched high on the banks of Wivenhoe Dam. Serving restaurant quality breakfast and lunch, great coffee with spectacular views.

OPEN
 Wednesday to Sunday 8.30am - 3pm

Brisbane Valley Highway, Wivenhoe Dam
07 5426 7305
cormorantbaycafe@yahoo.com.au
[facebook/Cormorant Bay Cafe](https://www.facebook.com/CormorantBayCafe)

Chapel on the Green (old St Andrew's)



Life seems to be a gathering of moments; come and cherish one here and create the memory that will last in your heart forever.

Chapel on the Green - the perfect little historical place to hire for your special occasion.

22 Middle Street, Esk
0434 415 346
helen@chapelonthegreenesk.com
chapelonthegreenesk.com

Folk Art Cooperative



Folk Art....Lowood's community outlet for locally made crafts, home baked goods, home grown plants and produce.

Members have been serving the local community for over 35 years.

Bus groups and visitors most welcome.

8 Railway Street, Lowood
07 5426 1332

Mount England Estate



Specialising in a range of vibrant reds, sparkling and fortified wines made on site by traditional wine making methods using locally grown fruits.

OPEN
 Thursday to Sunday 10am- 4pm
 Other times by appointment

423 Wivenhoe-Somerset Road, Fernvale
07 5427 0042
meewines.com

Nash Gallery and Café



Experience a feast for the senses.

- Delicious fresh food
- Devonshire teas
- In house baked sweet treats and cakes
- Catering for special dietary needs G.F V V+
- Unique artwork
- Hand made gifts and pottery
- Easy disability access and pet friendly

OPEN 7 DAYS 8am - 5pm

212 Ipswich Street, Esk
07 5424 2424
info@nashgalleryesk.com.au
nashgalleryesk.com.au

Old Church Gallery Moore



- Unique hand-made gifts and jewellery
- Sculptures and Paintings
- Photography
- Pottery and porcelain
- Fabulous, fresh seasonal food
- Open Thursday to Sunday – 10am to 4pm

Deborah Johnston-Booker, artist in residence has worked as a decorative artist for 30 years. Her unique style of painting often features found objects to enhance the meaning of her art. Strongly connected to country. Commissions welcomed.

35 Linville Road, Moore 4306
07 5424 7126
deborah@oldchurchgallerymoore.com.au
oldchurchgallerymoore.com.au

Kilcoy and District Cultural Village



Yowie Park Precinct is full of family activities with:

- Kilcoy Yowie Country markets
- The Kilcoy Courthouse Art Gallery
- Kilcoy Craft Market and Kilcoy Hall of History
- Kilcoy RSL and Ladies Auxiliary
- The Kilcoy Community Wetland
- Fenced children's playground
- Extended wheelchair friendly walking tracks
- World famous Yowie Coffee

Proudly supported by Kilcoy and District Cultural Village Committee, Kilcoy Lions, Kilcoy Chamber of Commerce and Community

Hope Street, Kilcoy
0447 950 635
dj.matthews@bigpond.com

Skydive Ramblers



Skydive Ramblers at Toogoolawah is Queensland's largest and longest established skydiving operation. We've been teaching people to jump out of aeroplanes since 1972 and taking people for tandem skydives since 1984. We love our job and would like to take you skydiving too!

With one of our highly experienced tandem skydiving instructors you can be ready to jump in just one hour! Or learn to skydive with Australia's most experienced instructors. We offer a variety of courses, you can earn your skydiving licence in less than one week!

7353 Brisbane Valley Highway, Toogoolawah
07 5423 1159
skydive@ramblers.com.au
ramblers.com.au

Watts Bridge Memorial Airfield



Offering a wide range of recreational aeronautical activities and facilities for anyone with an interest in aviation. A unique historical airfield close to the city but outside controlled airspace, providing facilities for recreational and commercial operators covering all facets of aviation. If it flies, it is welcome at Watts.

801 Cressbrook-Caboonbah Road Cressbrook
info@wattsbridge.com.au
wattsbridge.com.au

Moore Soldiers Memorial Hall



Built on Memories - Continues to Operate on Community Spirit.

Supper Room Art Gallery and Shabby Chic Emporium. Open every weekend. Devonshire Teas with fine china in a relaxed atmosphere. Moore Markets 3rd Saturday of each month.

9 Main Street North, Moore
07 5424 7232
bobandlinda@headwaterscountry.com.au

Toogoolawah History Museum



T&DHG volunteers operate a History Museum from 10am - 2pm Thursday to Saturday at the railway station in Toogoolawah. They also provide family search services and run a community market in the Museum grounds on the second Saturday of each month.

Cressbrook Street, Toogoolawah
0455 177 679
twahmuseum@outlook.com
Facebook/Toogoolawah History Museum

Floating Images Hot Air Balloon Flights



Experience the magic and adventure of ballooning with Brisbane's closest hot air balloon company. One hour flight over Ipswich and Somerset region, restaurant breakfast and flight certificate.

Call or book online for flights, gift voucher and accommodation packages.

07 3294 8770
bookings@floatingimages.com.au
floatingimages.com.au

Woongooroo Estate



Genuine country hospitality awaits you.

Come for a wine tasting, a wine/cheese matching experience or eat in the air conditioned cafe. Superb Queensland wine is on offer for you to experience. Woongooroo Estate also caters for functions, and off-site wine tastings.

35 DoYLES Road, Kilcoy
07 5496 3529
woongoorooestate@bigpond.com
woongoorooestate.com

Ocean View Estates



You deserve to be spoilt with the best experience in food, wine and craft beer. Get up close to the process, taste from the vats, meet the Winemaker (Dad), the Brewer (daughter) and the Chef Tony who go head to head, bringing you the best. One day will never be enough.

2557 Mount Mee Road, Ocean View
07 3425 3900
info@oceanviewestates.com.au
oceanviewestates.com.au

Toogoolawah Pictures



A real country picture theatre, boasting authentic canvas seats, with modern digital projection. Operated by the Toogoolawah Progress Association, the Pictures are held most Saturday nights, offering admission, fresh popcorn and hot dogs at affordable prices.

Alexandra Hall,
111 Cressbrook Street, Toogoolawah
0438 149 954
brieschke2@bigpond.com

Pterodactyl Helicopters



Our footprint covers most of South East Queensland. Under this huge area, lies hundreds of fantastic venues, some well-known, others not. What we do, is gather a selection of the best and over one or two days create a fantastic adventure that will leave you with memories that will last a lifetime.

479 Lake Manchester Road, Kholo
07 3201 0005 or 0417 727 532
mike@pterodactyl.com.au
pterodactylhelicopters.com.au



Experience

TALK TO A LOCAL

Contact one of our
Visitor Information Centres for
friendly travel advice, tourism maps,
directions, brochures and souvenirs.



FERNVALE

07 5427 0200

1483 Brisbane Valley Highway



ESK

07 5424 2923

82 Ipswich Street



KILCOY

07 5422 0440

41 Hope Street

Somerset
REAL COUNTRY REAL ADVENTURE
Really close to Brisbane



experiencesomerset.com.au

Somerset
REAL COUNTRY REAL ADVENTURE
Really close to Brisbane
experiencesomerset.com.au

